

**Re-submittal of NOI with missing items included**

*This Section is for use by owner to submit items noted as missing during LHD Completeness Review above.  
Resubmittals must be accompanied by a cover letter from the LSS.*

LHD USE ONLY: This NOI resubmittal received: \_\_\_\_\_ by \_\_\_\_\_  
*Date Initials*

Item # from initial NOI	Resubmittal description
1	Site plan to include proposed water line - Survey with property dimensions attached

**Attestation by LSS pursuant to S.L. 2020-97, Section 3.19**

I, Thomas Boyce hereby attest that the information required to be included with  
*Licensed Soil Scientist (Print Name)*  
this Notice of Intent to Construct is accurate and complete to the best of my knowledge and that the proposed system shall meet applicable federal, State, and local laws, regulations, rules, and ordinances.

*Thomas J Boyce* 6/17/22  
*Signature of Licensed Soil Scientist Date*

*The section below is for Local Health Department use after submittal of items noted as missing above.*

**LHD Follow-up Completeness Review of Notice of Intent to Construct**

This follow-up review for completeness of this Notice and Intent was conducted in accordance with G.S. 130A-336.2(c). This NOI is determined to be:

INCOMPLETE  
Based upon review of information submitted in the RESUBMITTAL above, this Notice of Intent remains INCOMPLETE because the following items from Part 1 of this form remain missing: \_\_\_\_\_

Copies of this signed form were sent to the LSS and the Owner on \_\_\_\_\_ via \_\_\_\_\_  
*Date Email, FAX, USPS, Hand-delivered*

\_\_\_\_\_  
*Print name of authorized Agent of the LHD Signature of authorized Agent of the LHD Date*

COMPLETE  
Based upon review of information submitted in the RESUBMITTAL above in addition to information provided in Part 1 of this form, this NOI is deemed complete.

Copies of this signed form were sent to the LSS and the Owner on \_\_\_\_\_ via \_\_\_\_\_  
*Date Email, FAX, USPS, Hand-delivered*

A complete copy of this form with tracking information was sent to the State: \_\_\_\_\_ via \_\_\_\_\_  
*Date Email, FAX, USPS, hand-delivered*

\_\_\_\_\_  
*Print name of authorized Agent of the LHD Signature of authorized Agent of the LHD Date*

# Jennifer Evans



6/17/2022

- North Carolina Parcels (Polygons) - Parcels
- Contours: 2' Interval - BaseContour2feet
- PSC - Borings
  - Conventional
  - Point Generic
- PSC - Points
  - PT Pump Tank
  - ST Septic Tank

- System Description
- House Box
- Leach Lines
  - Red
  - White
- Blue
- Repair Area
  - Accepted
  - Lines
  - Harnett Contour

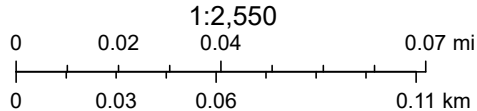

Sources: Esri, HERE, Garmin, FAO, NOAA, USGS, © OpenStreetMap contributors, and the GIS User Community

# Jennifer Evans

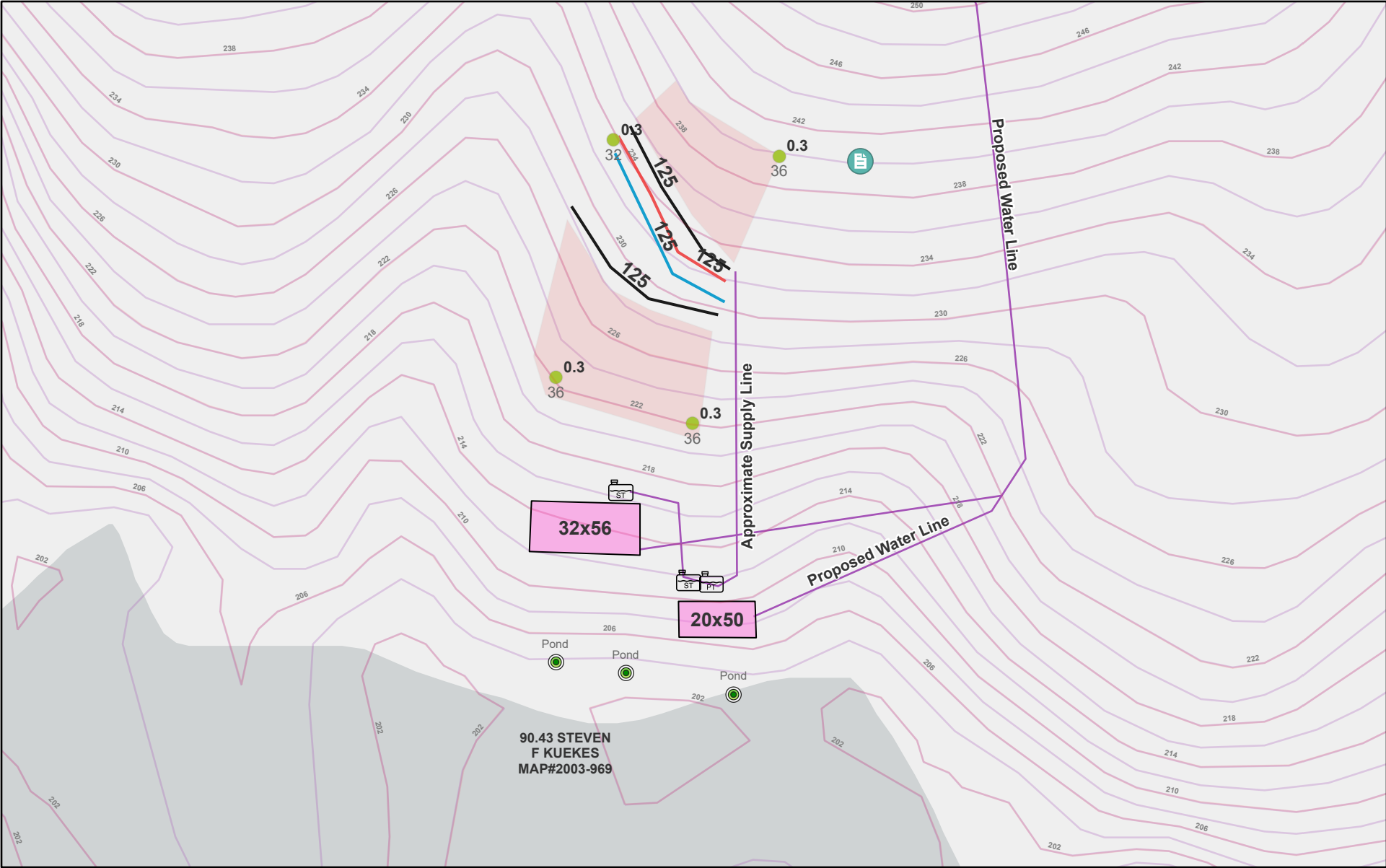

6/17/2022

- North Carolina Parcels (Polygons) - Parcels
- Contours: 2' Interval - BaseContour2feet
- PSC - Borings
- Conventional
- PSC - Points
- Pump Tank
- Septic Tank
- Point Generic
- System Description
- House Box
- Leach Lines
- White
- Blue
- Repair Area
- Accepted
- Lines
- Harnett Contour

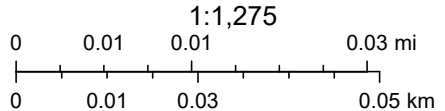

Sources: Esri, HERE, Garmin, FAO, NOAA, USGS, © OpenStreetMap contributors, and the GIS User Community

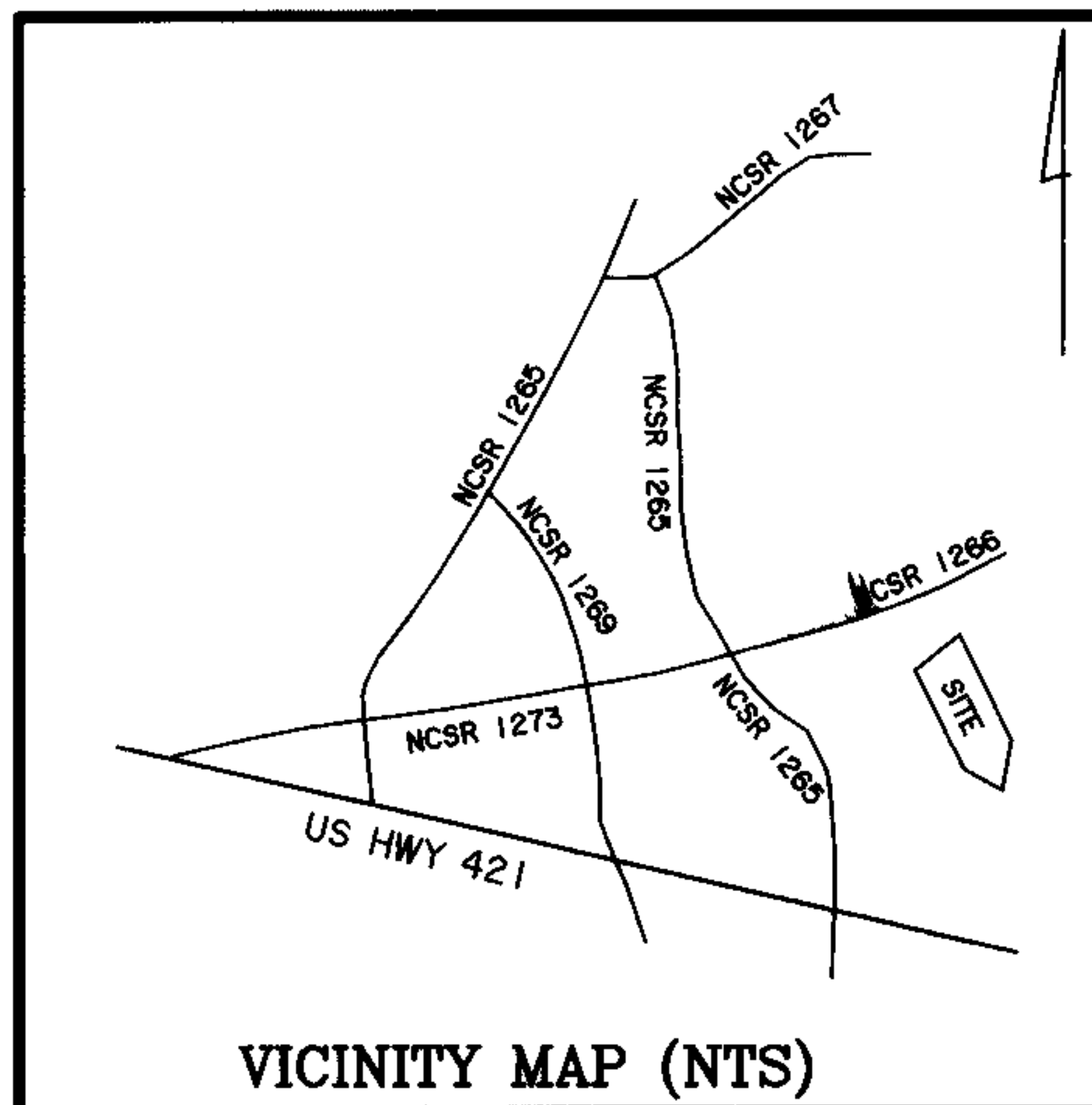

VICINITY MAP (NTS)

**LEGEND**

- B. M. - BOOK OF MAPS
- CC - CONTROL CORNER
- CL - CENTERLINE
- D. B. - DEED BOOK
- E - OVERHEAD WIRES
- ECM - EXISTING CONCRETE MONUMENT
- EIP - EXISTING IRON PIPE
- EIS - EXISTING IRON STAKE
- EMN - EXISTING MAG NAIL
- EN - EXISTING NAIL
- EPK - EXISTING PK NAIL
- ERB - EXISTING REBAR
- ERS - EXISTING RAILROAD SPIKE
- IPS - IRON PIPE SET
- ISS - IRON STAKE SET
- MBL - MINIMUM BUILDING LIMIT
- MNS - MAG NAIL SET
- NS - NAIL SET
- RSS - RAILROAD SPIKE SET
- R/W - RIGHT OF WAY
- SB - SETBACK
- TP - TELEPHONE PEDESTAL
- UP - UTILITY POLE
- WM - WATER METER
- LWS - LIGHTWOOD STAKE

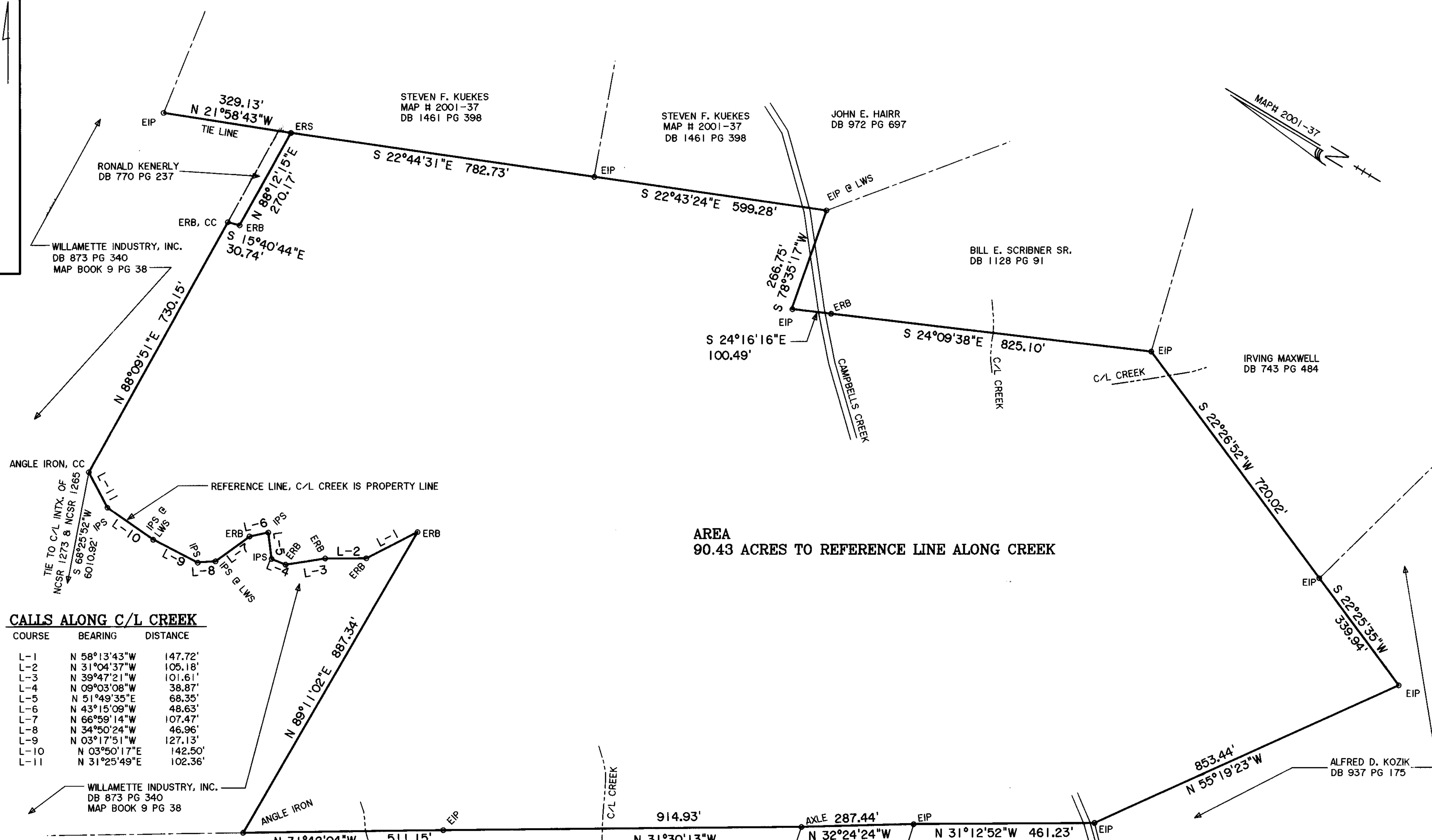

AREA  
90.43 ACRES TO REFERENCE LINE ALONG CREEK

**CALLS ALONG C/L CREEK**

COURSE	BEARING	DISTANCE
L-1	N 58°13'43"W	147.72'
L-2	N 31°04'37"W	105.18'
L-3	N 39°47'21"W	101.61'
L-4	N 09°03'08"W	38.87'
L-5	N 51°49'35"E	68.35'
L-6	N 43°15'09"W	48.63'
L-7	N 66°59'14"W	107.47'
L-8	N 34°50'24"W	46.96'
L-9	N 03°17'51"W	127.13'
L-10	N 03°50'17"E	142.50'
L-11	N 31°25'49"E	102.36'

I, RODNEY E. FARMER CERTIFY THAT THIS PLAT WAS DRAWN UNDER MY SUPERVISION FROM AN ACTUAL SURVEY MADE UNDER MY SUPERVISION; THAT THE RATIO OF PRECISION IS 1" = 10,000' + THAT THE BOUNDARIES NOT SURVEYED ARE SHOWN AS BROKEN LINES PLOTTED FROM INFORMATION FOUND IN BOOK \_\_\_\_\_ SEE REF. PAGE \_\_\_\_\_; THAT THIS PLAT WAS PREPARED IN ACCORDANCE WITH G. S. 47-30 AS AMENDED. WITNESS MY ORIGINAL SIGNATURE

LICENSE NUMBER AND SEAL THIS 22ND DAY OF SEPTEMBER 20 03

*Rodney E. Farmer*  
PROFESSIONAL LAND SURVEYOR L-3118

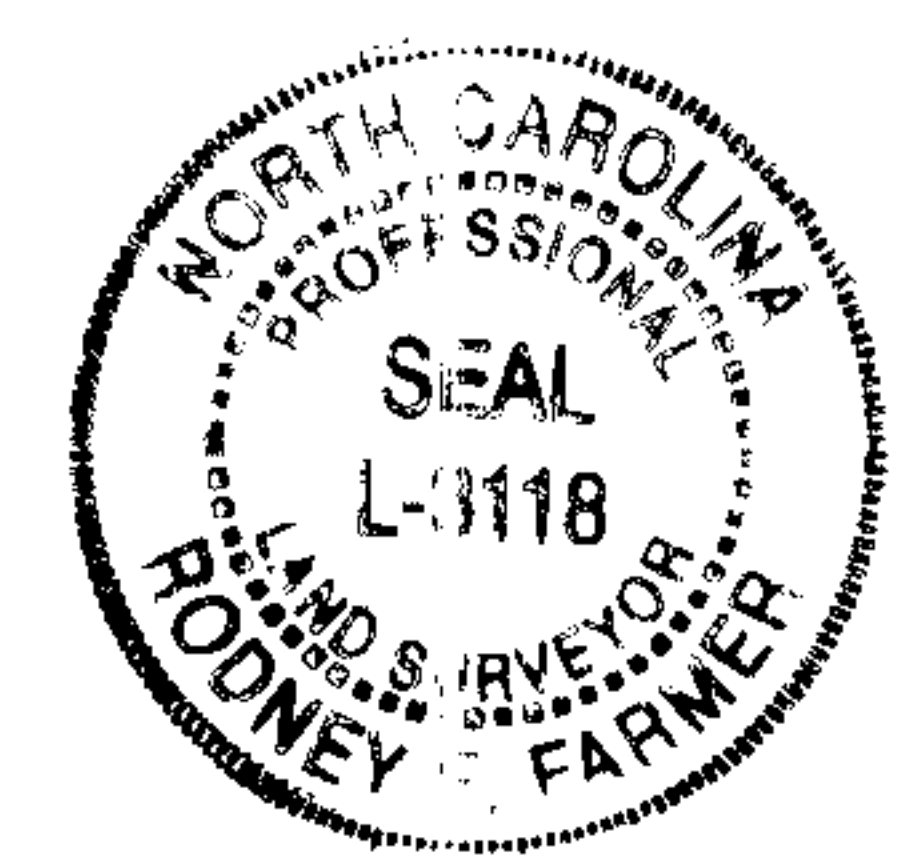

I, RODNEY E. FARMER HEREBY CERTIFY THAT THIS PLAT IS OF A SURVEY OF AN EXISTING PARCEL OF LAND THAT IS REGULATED BY A COUNTY OR MUNICIPALITY ORDINANCE THAT REGULATES PARCELS OF LAND.

*Rodney E. Farmer*  
RODNEY E. FARMER, NCPLS L-3118

HARNETT COUNTY, N.C.  
FILED DATE 10/9/03 TIME 3:17 pm  
MAP # 2003-969  
REGISTER OF DEEDS  
KIMBERLY S. HARGROVE  
BY: *Kim Smith* DEPUTY

REVIEW OFFICER'S CERTIFICATE  
STATE OF NORTH CAROLINA  
COUNTY OF HARNETT  
I, *Metzel Wood* REVIEW OFFICER OF HARNETT COUNTY, CERTIFY THAT THE MAP OR PLAT TO WHICH THIS CERTIFICATION IS AFFIXED MEETS ALL STATUTORY REQUIREMENTS FOR RECORDING.  
*Metzel Wood*  
REVIEW OFFICER  
DATE 10-9-03

FOR REGISTRATION REGISTER OF DEEDS  
KIMBERLY S. HARGROVE  
HARNETT COUNTY, NC  
2003 OCT 09 03:17:09 PM  
BK: 2003 PG: 969-970 FEE: \$21.00  
INSTRUMENT # 2003021048

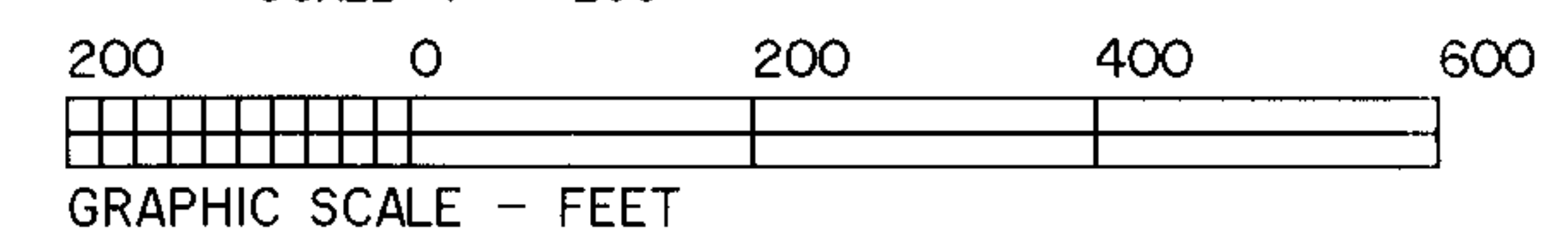

**BOUNDARY SURVEY FOR:**  
**STEVEN F. KUEKES**  
-AND-  
**BARBARA O. KUEKES**  
OWNER OF RECORD  
JARVIS STEPHENSON AND EDGAR STEPHENSON  
REFERENCE DB 525 PG 237, 1ST & 2ND TRACT  
UPPER LITTLE RIVER TOWNSHIP  
HARNETT COUNTY, NORTH CAROLINA

PINH 0611-79-7139.000, PARCEL ID# 130612 0003  
ZONE RA30  
FLOOD ZONE X, FIRM MAP# 37085C0015D, EFF. DATE 4-16-1990

DATE: SEPT. 16TH 2003  
SCALE: 1" = 200'

**FARMER PROFESSIONAL LAND SURVEYS**  
**RODNEY E. FARMER, NCPLS L-3118**  
1232 NORTH MAIN ST.  
LILLINGTON, NC 27546  
TEL (910)-893-6944

Map # 2003-969



KIMBERLY S. HARGROVE  
REGISTER OF DEEDS, HARNETT  
305 W CORNELIUS HARNETT BLVD  
SUITE 200  
LILLINGTON, NC 27546

\*\*\*\*\*

Filed For Registration: 10/09/2003 03:17:09 PM  
Book: PLAT 2003 Page: 969-970  
Document No.: 2003021048  
MAP 2 PGS \$21.00  
Recorder: TRUDI C SMITH

State of North Carolina, County of Harnett

KIMBERLY S. HARGROVE , REGISTER OF DEEDS

By:   
Deputy/Assistant Register of Deeds

**DO NOT DISCARD**



2003021048